



Mobile Car & Caravan Cleaning

Choose from... Car Wash • Mini Valet

• Mini Valet and Polish • Full Valet

Mobile Caravan Cleaning

Car Paint & Fabric Protection

Fully Mobile Service

07949 518 366

www.smartvaletinguk.com



Look Smart, Be Smart, Call Smart!

The

Hickling Standard

Village Newsletter for
Hickling and
Hickling Pastures

e-issue June - July 2020

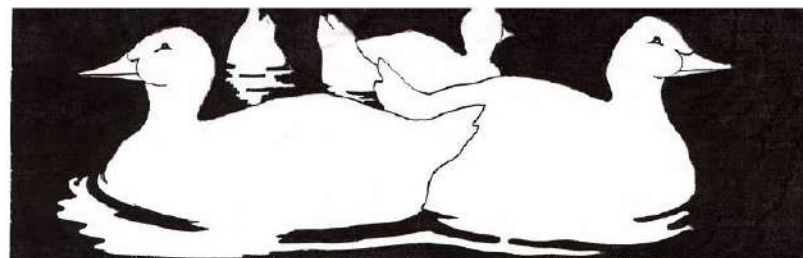



Pea Pod Day Nursery is a small, family run 29 place day nursery at Hickling Pastures, on the A606 between Melton and Nottingham, only a few yards from the A46 roundabout.



The nursery is split into 3 separate rooms which enables us to promote a home from home experience with a very friendly, warm environment and in our rural setting the children have the opportunity to explore open fields and have access to a number of different animals.

Our 11 place pre-school room is led by Amy who is a qualified Early Years Teacher.

We plan our daily activities around the EYFS and foster children's interests. Amy builds and challenges children's learning to ensure all children have the qualities to become good listeners, are friendly, happy, independent learners who have the confidence to have a try at everything! We ensure all children have the foundations in place for them to have the qualities to succeed with love for learning, ensuring the children have a smooth transition when starting school.

Call in to have a look around for more information, or ring Louise on 01949 81522



www.peapod-daynursery.co.uk

Pea Pod Day Nursery, Melton Road, Hickling Pastures, LE14 3QG

HICKLING CANAL BASIN

Those of you who regularly visit the canal basin in Hickling will have noticed it underwent a transformation during April and May. What started off as my "Summer Project" to improve its appearance ready for Scarecrow Weekend resulted in 6 weeks of activity due to the lockdown and the good weather.

I would like to thank everyone for their lovely comments on my hard work and hope everyone in our parish and visitors alike enjoy the improved surroundings for many years to come. Whilst it was a solo project to begin with, I would also like to thank the following people (alphabetically) for their help and assistance:

Alan Thomas - varnishing the benches
 Andy & George Baker - railings & posts outside Rosedene
 Chris & Ben Grice - cleaning of rails & posts outside The Old Wharf
 Jez (Plough Inn landlord) - railings outside Plough Inn
 Kyle (Ashtrees) - use of his electricity
 Neil Clarke - jet-washing benches
 Paul Hartland - ongoing grass cutting
 Simon Lane - grass cutting and gatepost replacements
 Terry Faulks & team - sweeping pathway and road
 Tim Thomas - weedkilling around benches & basin
 If I've forgotten anyone, then you too!
 And finally...
 Cathy (the wife!) - sustenance & gardening

Contrary to rumours, the activity was NOT due to me being a naughty boy and having to undergo 100 hours of Community Service!

Scott Hetherington (Yew Tree House)

To be regularly found in what some people are now calling "Scott's Corner", waiting for the Plough Inn to re-open!

Lockdown Project Scott the Painterman!

A WORK IN BLACK AND WHITE
with his Wife's blessing for the poetic licence

There was a young man, from Hickling
Tired of his wife's lockdown bickering
Chose, rather than paint the town red
Conventional, black and white instead!

For many a day he toiled at the Wharf
Whilst others tramped back and forth
All admiring his apparent artistic flair
Almost Van Gogh with paint in his hair

Accepting two tones alone looked cold
He returned next day and added gold
Thereby ensuring, the powers that be
Realised he'd done their job for free

Rumour has it, the whole things a ploy
Thus whilst villagers his efforts enjoy
The halcyon man in question right now
Sits fondly gazing towards The Plough

(Eric Wood)

Scott Hetherington had been planning to rejuvenate the railings around the Wharf area as a summer project but when lockdown came at the end of March and the sun began to shine, his work began in earnest. It is almost finished now and it looks amazing - genuinely as good as new! So; many thanks from us all to Scott in particular and also to Neil Clarke for powerwashing the benches and to Alan Thomas for varnishing them.



Samarpan Ashram Yog Meditation Centre - Long Acre
Long Acre, Melton Road, Hickling Pastures, Melton Mowbray. LE14 3QG
(HMRC Charity No: EW19886)
website: www.samarpanmeditationuk.org

FREE taught classes on **Wednesday, Thursday and Saturday.**

Wednesday 10.30am – 12.00pm (please check the website for up to date information)

Hanwell Wine Estate

Melton Road, Hickling Pastures, LE14 3QG

Contact number: 01949 81393

Please book online: www.hanwellwine.co.uk

Every Thursday and Saturday

1.00pm - 3.00pm ongoing 5 week or individual courses

Samarpan Ashram Yog Meditation Centre - Long Acre

Contact details:

Please ring Jaya Pisavadia (Centre Manager) to book meditation class at the centre.

If you would like us to visit your group and teach meditation then please contact

Hansa Heena Thoban (Education Manager)

Contact Number: 0194981103

Kynance
Hickling
17th April 2020

I feel very privileged and lucky to live in such a rural village as Hickling. It still has 4 working farms in the village supplying milk for our breakfast and cheese. Most of the surrounding villages have lost theirs. We don't get the cows walking the village, more's the pity that they still don't as it would slow the traffic down.

Apart from the war years I have lived here all my life, having been born here!

I was lucky enough to marry a girl who was also born in the village. They told me the Church was full at her funeral. With donations, over £500 was collected for Alzheimer's Research.

In 1959, I took 2 big gambles. I got married and I started my own business. Neither turned out to be a gamble. Married for 60 years and we had 2 wonderful children. Patrick is now running the business, still going strong and Fiona is also running her own business. My son Patrick is the fifth generation on my mother's side to live here.

Keith Wadkin

Hickling born and bred and proud of it!

Mobile Foot Health Practitioner

Safe and effective treatment in
the comfort of your own home

- Routine Nails Trimming
- Thick Nails & Ingrown Toe Nails
- Fungal Skin & Nails
- Hard Skin, Callous & Corns
- Cracked Heels
- Diabetic Foot Treatment
- Verrucae.



www.tanyacomfyfeet.co.uk

Excellent
cosmetic
result 

Tanya  07714876006

DipCFHP, MPSP Pract



Regret everything cancelled until further notice.



Heidi Burns Massage Therapy

For a happier, healthier, pain free you!



Treatments:

Sports Massage
Fascia Release Therapy
Rossiter Stretching System
De-stress head, neck and shoulders
Assisted Stretching
Yoga

Website: heidiburnsmassagetherapy.com

General Enquiries: enquiries@heidiburnsmassagetherapy.com

Contact: 07757 707725

Facebook: HeidiBurnsMassageTherapy

Locations

Main Street
Hickling
Melton Mowbray
LE14 3AQ

Units 21/22
Trent South Industrial Park
Little Tennis Street
Nottingham
NG2 4EQ

Wharf and Canal Basin Planning Application for Holiday Lets & Tearoom Extension—update

The plans to add holiday let barges and to extend the tearooms with a wide-beamed barge on the canal basin is currently at the Appeal stage having been rejected by Rushcliffe's planning committee in July 2019.

The Parish Council, our Ward Councillor and a sizable community group as well as individual members of the community have submitted their comments and the Inspector has now seen all of these (including those sent in the post).

Because of the current restrictions on travel during the coronavirus lockdown, the Appeal Inspector hasn't been able to make his site visit and so the Appeal is, effectively, on hold for a little while. However, when he is able, the process will continue and we must then wait to hear his decision.

Meanwhile, it seems worth sharing the photograph, below.

We have all welcomed the new tearooms as a great small business within the village but much has changed through a series of new applications over the last 5 years and it is worth remembering that each change ought not to be judged against the last change made but against how the area looked before these changes began. Although empty, it was well cared for and lovely in its own right.

(Jane Fraser)

(Photograph from 2006)



Squirrel Stores

The biggest “little” shop in the Vale of Belvoir



- ♦ Greeting cards and gifts
- ♦ Artisan jams, chutneys, honey etc
- ♦ Newspapers and magazines
- ♦ Wines, beers, local ales and ciders
- ♦ Freshly baked Hambleton bread and produce delivered daily
- ♦ Selection of butcher's meat produce and Melton Mowbray pork pies
- ♦ Local cheeses
- ♦ Large variety of fresh fruit and vegetables (personal weekly fruit delivery and veg boxes available)
- ♦ Dry cleaning service
- ♦ Fresh sandwiches, sausage rolls, samosas etc
- ♦ Hand tied bouquets

Opening hours:

Monday to Friday 7am to 7pm

Saturday 7am to 5pm

Sunday and Bank Holiday 8am to 1pm

01664 822315

The Sands, Long Clawson

From the St Luke's churches

Dear All,

These are not normal times. Our churches and much else have been closed for two months, and may remain so for a while yet. In past plagues the understanding of the spread of infection was not what it is now. The uncertainty about how this virus behaves is trivial in comparison with the total ignorance and consequent fear of the black death. Near where I grew up there is a church by itself in the countryside, because as a response to the black death the population had decided that they would be safer if they moved the village two miles away. We must be thankful that in recent years, largely in our lifetimes, our understanding has increased greatly, and techniques such as DNA sequencing have had a critical effect on progress towards a remedy (not necessarily total) for the illness. There are those who say that there must be a rift between science and Christianity, but the truth is that they are both concerned with truth. What represents 'love thy neighbour' more than using one's knowledge to alleviate suffering?

At many levels and in many ways people are living 'love thy neighbour'. I am aware of the efforts being made by the younger and healthier members of the population to help their older and less fit neighbours. If anyone would find beneficial having someone to talk to or to help them in a way currently unmet, the ministry team at the three St Luke's churches are only a phone call away.

Best wishes

Robert C Jones

Associate priest (part time): Revd Maggie Woodward, Kinoulton Rectory,
Tel: 01949 81183
e-mail: maggie.woodward511@btinternet.com

Readers: Sheila Hill, Tel: 01949 81096 e-mail: sahill18@btinternet.com

Robert Jones, Tel: 01664 822916, Mobile: 0781 276 9152
e-mail: robert.c.jones02@gmail.com

Also see the web site of All Saints, Cotgrave <http://allsaintscotgrave.co.uk> where Revd Paul Massey's contact details are also available.

VE Day 75th Anniversary

May 8th 2020

The events planned to mark the 75th Anniversary of VE Day all changed to accommodate the social distancing requirements of the coronavirus lockdown; the bunting and the flags all came out but the tea parties were held across streets and along verges. The sun shone and a lovely time was had - in many ways rather poignant in its own strange way.

The day began with the Red Arrows performing a fly-past over London (we narrowly missed them flying back to Lincolnshire as they took a route closer to Melton) and ended with the Queen addressing the nation at 9pm—deliberately at the same time as her father, King George VI, spoke in 1945.

The Local History Group would love to hear from you with:

- Pictures and stories from this 75th Anniversary
- Pictures and stories/memories from WWII and VE Day 1945

We will be adding a new page to the local history website to mark this anniversary, so please send us what you can!

info@hicklingnottsllocalhistory.com

or contact any member of the Local History Group.



Please also 'Like' us on Facebook to keep up-to-date with new information and projects.



LADY FRIDAY Are you short of TIME?

I could support you when you're working or on holiday

PETS
Regular or occasional dog walking & pet care at your home

CHILDREN & ELDERLY RELATIVES
Meet children from school or take them to their recreational activities*
Accompany elderly relatives to appointments or shopping, or whatever

HOME
Water plants, take mail in & generally check all is well

Do not hesitate to ask - I am mature and versatile!
References available on request, Inc DBS*

Angela Sallis, 6 Melton Road, Long Clawson, LE14 4NR
01664 822597 angela_sallis@btinternet.com

1
FIT

AEROBICS AND TONE

Low impact.
Fun and friendly.
All ages and abilities welcome.

Great way to get active.

Every Wednesday 9.15am.
Free drink at the Old Wharf
after the class.

KETTLEBELLS

Fat burn and conditioning.
Full body toning.

For those looking to improve fitness levels.

Every Thursday 7pm

For information and class locations call James on 07849 329221



STEVEN M. DAW

PLUMBING, HEATING and GAS SERVICES

Plumbing work – repairs; Central heating and boiler installations; Boiler servicing; Central heating power flushing; Bathroom design and installation

Over 30 years experience

Based in the Vale of Belvoir

Tel: 01664 822648 - Mobile: 07860 285031

Email: stevendaw@btinternet.com

www.stevendaw.com



DAVID HEWITT AERIAL SERVICES

TV/DAB/FM/DIGITAL
AERIALS FITTED &
REPAIRED

digital

Freeview

TV/DVD/VCR TUNERS
LOCAL SERVICE EST 32 YEARS



FREE QUOTES
ALL AREAS COVERED

SPECIAL RATES FOR PENSIONERS & DISABLED

Call 01664 820430

Corner Cottage, Clawson Lane, Mickling LE14 3AB



Yve Complete Foot Health Care

Mobile foot health practitioner,
MCFHP, MAFHP.
Fully qualified and insured.
Foot and nail problems
assessed and treated to include:
thick damages nails, ingrowing
toe nails, callous/hard skin, re-
moval of corns, verrucas.

For appointments/enquiries/full
price list 'phone 07875 733039



Faulks Plant Hire

Reliable • Available • Quality

Suppliers of ...

- Mini Diggers
- Site Dumpers
- Compaction Equipment

To discover more visit ...

www.aefaulks.co.uk

01664 822797

The Wharf, Main Street, Hickling, Melton Mowbray, Leicestershire LE14 3AH

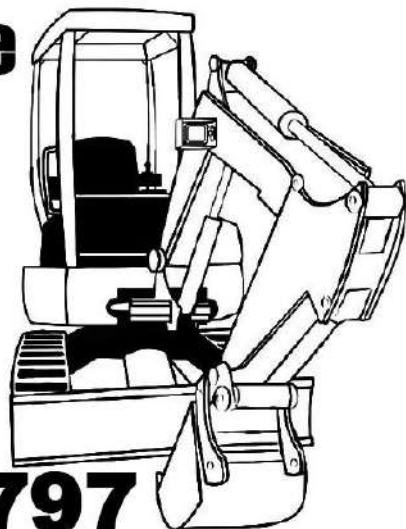

**YOUR LOCAL INDEPENDENT
DRY CLEANING SERVICE**

- Repairs and Alterations
- Day and Evening Wear
- Silks and Wedding Dresses
- Duvet, Eiderdowns and Sleeping Bags
- Laundered Shirts Service
- Free Removal, Collection and Re-Hanging of Curtains

13 Main Street, Keyworth, Nottingham NG12 5AA. Tel: (0115) 937 6599



VE Day: The UK holds two minute silence on 75th anniversary

Hickling During WWII

<https://www.hicklingnottslocalhistory.com/world-war-ii-1939-1945/>

Or: go to the local history group website homepage People & Families
Hickling at War click on the green WWII button.

Three men from Hickling died serving during WWII, Hickling itself was badly bombed in 1940 and then a fatal plane crash between Hickling and Kinoulton took the life of a young Polish pilot.

Please follow the links (above) to find:

- Margaret Wadkin's account of Hickling during WWII (including details of the bombing raid and the plane crash)
- Photographs of the Hickling Home Guard
- Photographs from the school, including the children evacuated to Hickling (if you can help us by adding names to these, we would really like to hear from you!)
- The individual pages and photographs for each of the Hickling men that died:

- ◊ **Cyril Ernest Hollingworth**
Flight Engineer
RAF 103
squadron; died
9th January 1943
- ◊ **Charles (Peter) Peters Wright** 5th
Battalion Leics
Regiment; died
22nd February
1943
- ◊ **Thomas Cecil Starbuck**
Bombardier 24th
Field Regt Royal
Artillery; died
16th February 1944



Cyril Hollingworth and his sister, Dot

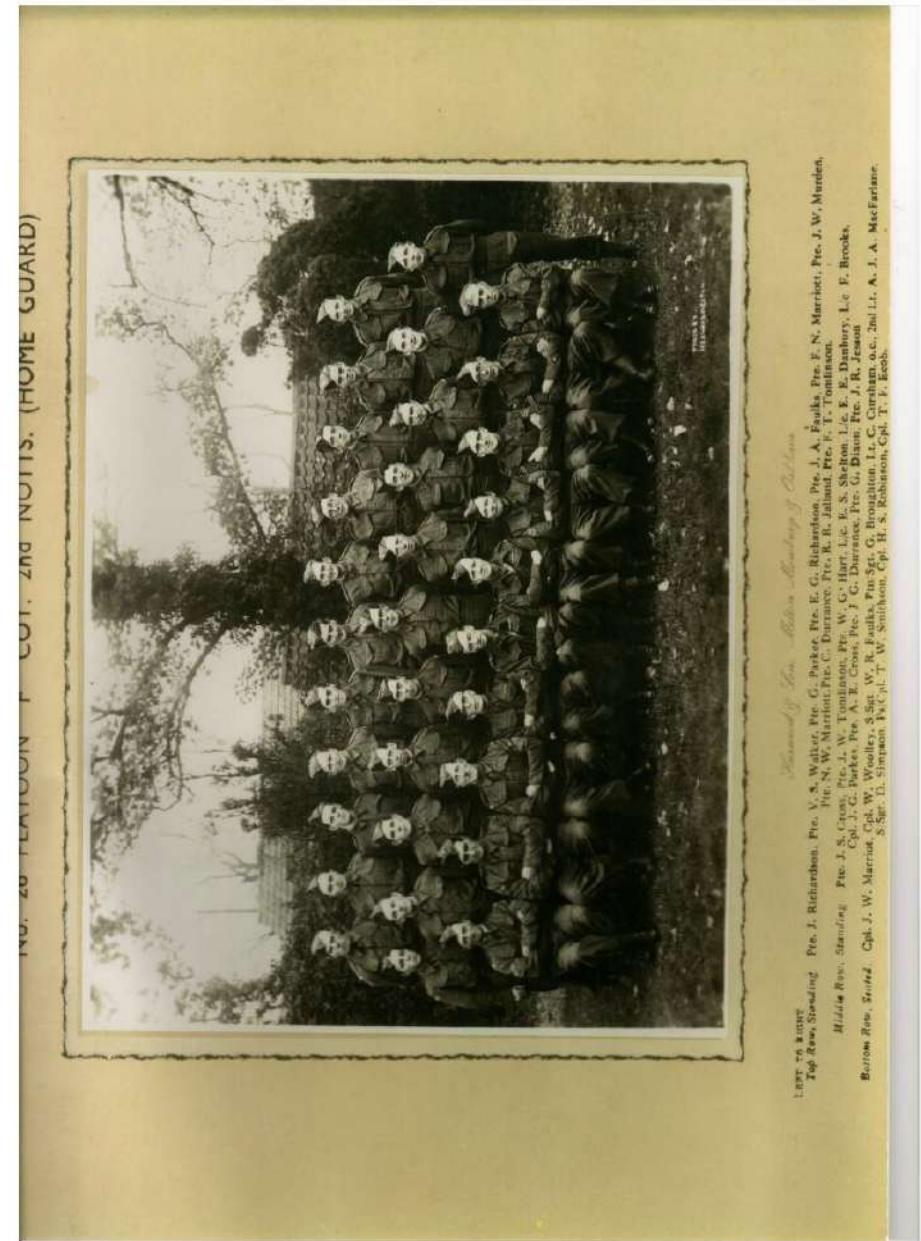

Tree Felling
Lopping,
Pruning,
Ground
Clearance,
Tree Surgery,
Fencing,
Planting,
Logs,
Wood
Chipping,
Hedges
Maintained.

Fully Insured

Tel. 01664-822471



Keith Wadkin & Son
Tree Specialist
Hickling
Melton Mowbray, Leics.
LE14 3AQ

Established 1959

R & E L Birley Motor Engineers

East End, Long Clawson. Telephone 01664 822450



Approved MOT testing station.



Servicing and repairs on car & commercial vehicles.



Tyres, balancing, punctures & wheel alignment.

Accident and breakdown recovery service.

Forecourt sales for Petrol, Diesel & Oils etc.



Established in Long Clawson for over 40 years.

E-mail: birleys@long-clawson.com Web page: <http://birleys.long-clawson.com/>

Wishful Thinking

Growing rather tired of listening to my own voice
When lockdown's eased and I'm offered a choice
Musing over which forbidden sin I should do first
Have long overdue haircut or go quench my thirst

I'm acutely aware this is merely wistful thinking
For to date, we do not have the slightest inkling
When either of these indulgences, might return
With Parliament addressing our health concerns

However for the sake of the population's sanity
There is a desire, to emerge from this calamity
Harbouring notions we'll soon be able to indulge
In simple pleasures, as the PM may soon divulge

I beg you Mr Johnson don't make we oldies wait
Not until the autumn as that's certainly too late
To share your 'sunshine at the end of the tunnel'
When we need a haircut, drink and a mass cuddle

Eric's Poems About Lockdown!

CORONA

As sung to 'The Swan' Chorus

Last night as I sat by my window, wistfully dreaming
Remembering days before being confined
Oh, to be free
Allowed once more, to wander wherever I please

Chorus

No - no - no Corona
When will this be over
My gardens tended, rid of weeds galore
Yet I can't stand, watching T.V. repeats any more

Young ladies, offering their services, oh so freely
Can't imagine what they see, in this silver oldie
Oh, were I just twenty
When, as I recall, Ladies were not very forward at all

Chorus

No - no - no Corona
Now I'm feeling older
Tempting me with sweet angels
Whilst I forlornly ponder on what might have been

Boris, decreed we must maintain social separation
Dashing my hopes of feminine temptation
Oh, poorly leader
Can you make an exception for me, just one more time

Chorus

No - no - no Corona
All my dreams are over
As now I stand alone, marooned and so dismayed
As I watch the maidens all wave and go on their way

Vale Electrics

Electrical Contractors

Specialists in all types of Industrial,
Commercial and Domestic Installation

Unit 9 Old Dalby Trading Estate, Station Road, Old Dalby
Leicestershire LE14 3NJ

Telephone (01664) 822 217

National Inspection Council for
Electrical Installation Contracting

NIC EIC
APPROVED CONTRACTOR



A.R. PEET LIMITED

Specialist Retailer of Wood, Gas, Electric and Multifuel
Stoves

Tel: 01664 822397

www.arpeetstoves.co.uk info@arpeetstoves.co.uk

HOME FARM, MAIN STREET, HICKLING

Mobile Foot Health Professional

Fully qualified and insured. Foot and nail problems fully assessed and treated, treatments include - Thick damaged nails, ingrowing toe nails, removal of corns, calluses and verruca care. All treatments carried out in the comfort of your own home.



Discounts for group bookings

Please call Nicola MCFHP on 07391 316998, if unavailable please leave a message

A GROWING PROBLEM!

*It's always been, a short back and sides
Clipped off the ears and out of the eyes
A subtle polish of the shiny patch on top
Job's done: five quid and that's your lot*

*Like a hedge, kept short to grow strong
However, stuck in lock down for so long
It is beginning to resemble Boris' mop!
Except - I've not got that much on top*

*As likely to be cooped up for yet a while
I am considering adopting a lady's style
It is alright for you, to laugh and choke!
This is a very serious matter for a bloke*

*I'm needing advice from the fairer sex
On precisely which style to choose next
Do I opt for pigtails, page boy or a bun?
Or consider red silk ribbon just for fun*

*Afore it meets with the sprouting beard
Another phenomenon, recently appeared
Urgently need the Ladies to help me out
If you have the solution give me a shout*

*Can't ask my mates, as they will all plump
For Mohican or quiff, making me a chump
'Cos they're afeared I will steal the girls
With my newly acquired, soft silver curls*

A pattern for a face covering:

(a wholly unofficial, lay-person's view)

Quite rightly, proper medical grade protection (PPE) against the Covid-19 virus should be prioritised for those working in medical and care settings. But we may soon come to a time when some kind of home-made face covering might be used in busy places such as on public transport or in busy shops.

Government guidelines are very clear that we should be cautious about the benefits; home-made masks don't offer full protection & the concern is that wearing face masks makes the wearer feel too safe & that they take risks. Most importantly, if you have possible symptoms, the mask may offer protection to others from your infection.

This pattern has come from:

<https://thestitchingscientist.com/2020/03/how-to-sew-a-face-mask.html>

(Note: this face mask won't protect you from infection)

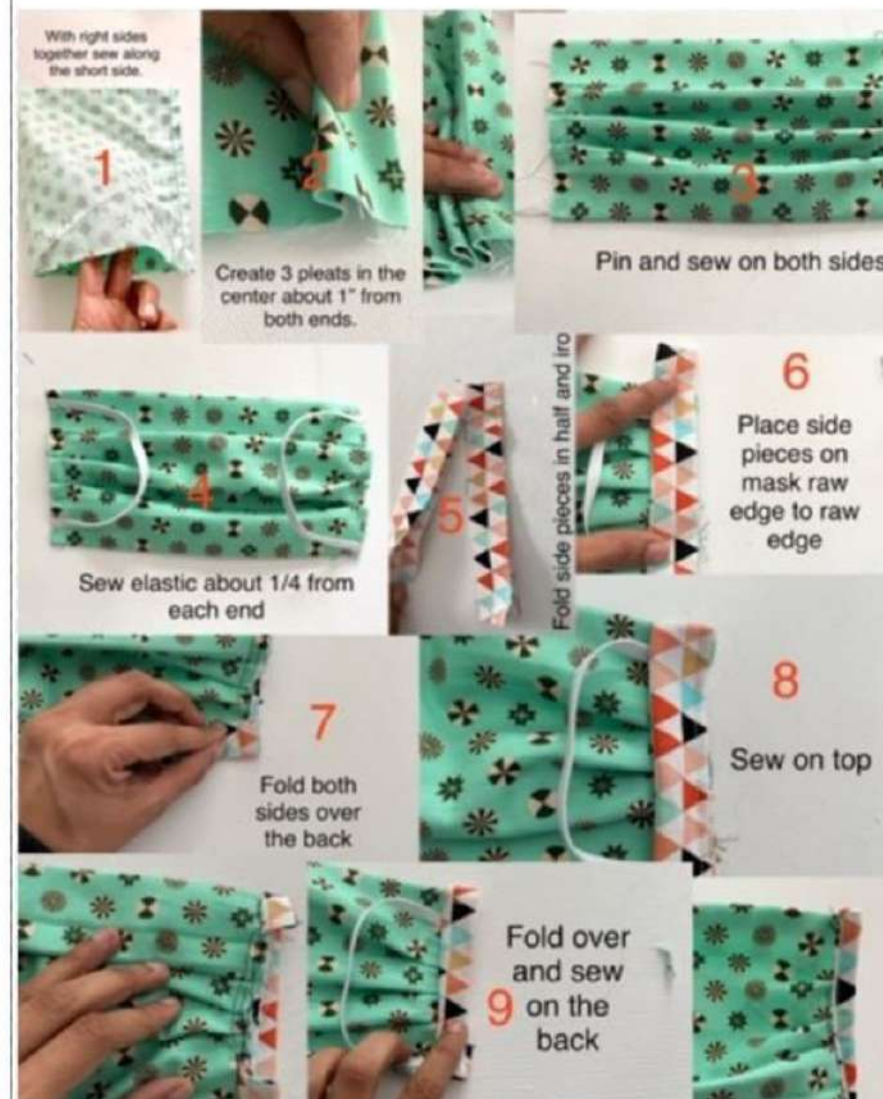
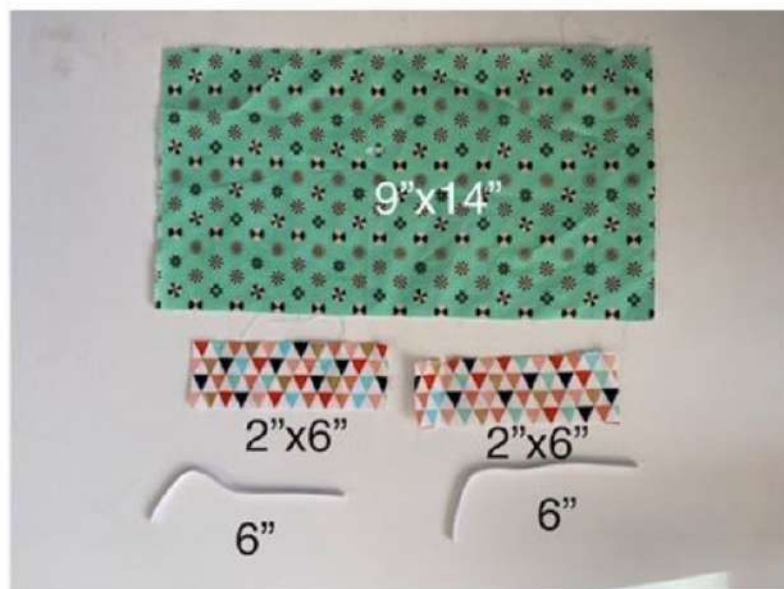

THURSDAY 26TH MARCH 2020

LETTER TO FARMINGTON, MICHIGAN, U.S.A.

Dear Martha and All the Volunteers at the Warner Mansion

What turbulent times we are living through at the moment and life here in Hickling is far from normal. The plans we all made in January and the worries we had, now all seem a trivial and distant memory.

Usually at this time of year in Hickling the sky is grey, the wind is howling, the rain fall heavy and it is cold. This morning the sky is blue and without a cloud in sight; the sun is shining; and the temperature is 15 degrees. The newly born lambs are skipping around their mothers; the hares can be seen running across the fields; the birds are singing; the pheasants in their pairs by the hedgerows; the swans are gliding along the Canal and the daffodils with their golden heads stand proudly at the entrance to the village and in the grass verges. Hickling looks really beautiful this morning. However, the population is nowhere to be seen.

Corona Virus has spread from China and across Europe and has now reached our shores and it is on its way to America. We are being told we will hit our peak in about 3 weeks time. Every person in Great Britain is having a life changing experience. The over 70yr olds and those with health problems have already been isolating for almost 2 weeks. Schools, colleges, theatres, cinemas, restaurants, cafes, retail shops, universities, gyms, churches, leisure centres etc are all now closed. All sporting events have been cancelled. Unless you are a key worker [eg in the health service or in food production] you have been requested not to go to work. Many people are working from home and parents are schooling their children.

Wherever possible no one goes out of their homes unless it is for essential food shopping or to get fresh air and exercise. When we are out, we must keep at least 2 metres apart from each other. A vast army of healthy people have joined the Voluntary Service to help their local community and the whole country is pulling together to try to delay or to stop the spread of this deadly virus. A pandemic so large and so deadly has not been experienced in this country for hundreds of years.

In Hickling Churchyard there is a small area which is known as the 'Plague Pit'. It is believed that the plague reached Hickling in the early 1600's but how many died here is not recorded. A nearby village has records of 23 of its residents dying at this time due to the plague. Hickling may have lost a similar number who would have been buried quickly in a large pit. 400 years later the swift burial or cremation of those dying of the Corona Virus is a problem we will have to address shortly.

Now there is an effort to get thousands of ventilators manufactured and companies such as Dyson have turned their production over to the making of these vitally needed pieces of life-saving equipment.

Each day the Prime Minister, Boris Johnson, along with specialist advisors speaks to the nation to inform us what the Government is doing; what they are requesting we do to keep safe; and to give us an update on the Corona Virus spread.

Technology is helping us all to keep in touch; helping to educate, socialise and inform.

Hickling is a small rural village but not immune to the virus which has now reached even the isolated Highlands of Scotland.

Hickling has always had an enviable community spirit and this is continuing throughout this crisis. We are extremely lucky to be in a rural area with no high rise flats and all homes have a garden. There is an active neighbourhood watch scheme where people are receiving regular e mails. One resident lives in the 'Old Bakery' house and has for many years been interested in traditional bread making techniques. He has been making daily loaves and leaving them outside his house for people to pick up. People have been telephoning, doing food shopping and picking up medicines for the elderly and those completely isolated. There are free book and DVD pick up and drop off areas. Everyone is supporting each other in the knowledge that many of us will contract the virus but hopefully no one will lose their life. We are all endeavouring to be careful and responsible.

We do not know how long this will last but on a positive note most of us find ourselves with a bit more spare time to do the tasks which we have been putting off doing for ages. We will all have clean and tidy houses and magnificent gardens!!!

Thinking of you all in Farmington during these uncertain times. Where possible keep isolated and stay safe and continue to keep in touch.

Yours sincerely
Carol & the Hickling History Gp

Ps you have my permission to put a copy of this letter in the Hickling Display in the Warner Mansion Museum

Sarah Woodhouse Fitness in the Vale

KETTLERCISE- one piece of equipment, one goal, fat loss just got simple! A fun and effective way to challenge your body, change your shape and improve your fitness - come and try it out! Open to all aged 16 and over

LADIES' FITNESS SESSIONS

PERSONAL TRAINING

Contact Sarah for details
www.sw-personaltrainer.co.uk

DAVID HEWITT AERIAL SERVICES

**TV/DAB/FM/DIGITAL
AERIALS FITTED &
REPAIRED**

digital 

Freeview

**TV/DVD/VCR TUNERS
LOCAL SERVICE EST 32 YEARS**



**FREE QUOTES
ALL AREAS COVERED**

SPECIAL RATES FOR PENSIONERS & DISABLED



Call 01664 820430

Corner Cottage, Clawson Lane, Hickling LE14 3AB

Home Schooling your Dog

Most dogs love it when we spend one to one time with them and have impromptu mini training sessions. This can be functional training or just fun tricks, to them it's all the same. Just 5 minutes can make a huge difference to your dog's emotional well-being, resilience and ability to relax.

One of my favourite games is called 'The Magic Trick'. Have your dog in front of you and let them see you put a treat in your right hand. Close your hand and hold it slightly to the right of your dog's nose. At the same time place your left hand, palm towards your dog, slightly to the left of your dog's nose.

Your dog then has a choice. Initially your dog will try to get the treat out of your right hand. Wait until your dog figures out what to do and soon they will touch your left palm with their nose. Immediately release the treat in your right hand. Repeat this exercise 4 times.

Gradually you will be able to move your left hand further away from your dog increasing the difficulty of the exercise. This is a great brain game as it really tires your dog mentally whilst being fun for all the family.

You can find it on my Facebook page if you would like to see it live.

Lynne Marshall
Dog behaviourist and trainer
Fb loveyourdog1
www.loveyourdog.org.uk



Local History Group

Hickling

Nottinghamshire

www.hicklingnottsllocalhistory.com

Hickling (Notts) Local History Group

www.hicklingnottsllocalhistory.com

follow us on:





Paws 4 Thought



Does your dog need exercising? Cat need feeding?

Going on holiday or working longer hours?

We can help with dog walking, Pet home visits

Small animal and dog boarding in our home

House sitting, collection & delivery service for your pet

Call Sally or Martin



01664 823844 or 07890 889915

www.paws4thoughtolddalby.co.uk



National pet sitter registered and insured including CRB.



For all your pet requirements



WILLIAM HERCOCK



FOR ALL YOUR BUILDING

AND DIY SUPPLIES

SLABS ❖ AGGREGATES
WALLING ❖ CEMENT
BRICKS ❖ BLOCKS
ROOFING ❖ FENCING

ANY AMOUNTS CATERED FOR



FULL RANGE
COAL &
SMOKELESS FUEL

for delivery
or collection

MON - FRI: 7.30am - 5.00pm / SAT: 8.00am - 12.30pm

The Depot Airfield
Dalby Road
Melton Mowbray

Tel: 01664 500947
Fax: 01664 410650

Village Directory

150 Club Beavers Belringers

Liz Vear 822562
Susanne Youngson 07884 136890
Lynn Irving 07388 348341
lynn.irving74@gmail.com
Colin Henson 01949 81453
John Cottee (County)
ellr.john.cottee@notisc.gov.uk

British Legion Councillors

Tina Combella (Borough)
TCombella@rushcliffe.gov.uk
P. Parkes 822370
JD Walker 822244
Susanne Youngson 07884 136890
Tim McEwen 822834
Mr B. Baxter 01949 81374
Mrs B. Grundy 01949 81442
Liz Vear 822562
or 07805 407229

Cricknet Club

Cubs

Film Society Gardening Club

Good Neighbours Scheme

Guides

Hickling Pre-School Hickling Standard History Group

Kay Hand 822612
Alison Popplewell 01949 81604
Nick 07950 558608
see back inside cover
Dorothy Chahal 822369
Carol Beadle 822195
Jane Fraser 822845
Gill & John Bloor 822682

Kinoulton School

Kinoulton School PTA

Neighbourhood Watch

Nottinghamshire Police

Mr Savage (head) 01949 823925
Sarah Parris 822152
Chris White
Control Room 101
Non-emergency number 822866
Jo Cartmell (Clerk)

Parish Council Parochial Church Council

Rector

Maggie Woodward 01949 81183
maggie.woodward511@btinternet.com
John Bloor 822682
Gill Bloor 822682

Churchwarden

Treasurer

Secretary

Alex Thomas 823420
Dorothy Chahal 822369

Scarecrow Committee

Karen Buckley (Chair) 07729 768366
Sally Jenkins (Secretary) 07971 520711
Susanne Youngson 07884 136890
see PCC

Scouts

Sunday Club

Vale Readers

Elizabeth Evans 01949 81501
Jackie Haynes 822364
Barbara McEwen (Chair) 822834
Tim McEwen (sec.) 822834

Village Hall

John Robinson (treas.) 822762
Phillipa Jacks (bookings) 823622
Lynn Irving 07388 348341
lynn.irving74@gmail.com

Village Singers

Women's Institute

Dorothy Chahal (Pres.) 822369
Carol Beadle (Treas) 822195

Diary

All events subject to the Coronavirus situation

9 July			Trip to Middleton Hall and Gardens
16 July	7.30	Village Hall	WI - Summer Entertaining
5 September		Dove	Auction and Table Top Sale
12+13 Sept		All over!	Scarecrow Weekend
17 September	7.30	Village Hall	WI - Gardeners' Questions
15 October	7.30	Village Hall	WI - Spirits of Gin Lane
19 November	7.30	Village Hall	WI - Work of Vale First Responders
17 December	7.30	Village Hall	WI - Christmas Craft Evening

Beaver Scouts 6-8 years, Tuesday 6.15-7.15pm; Cub Scouts 8-10.5 years, Monday 6.30-8.00pm; Scouts 10.5-14 years, Monday 7.30-9.00pm
All at Kinoulton Village Hall
Contact for ALL the sections is through Susanne Youngson 0788 413 6890
gslkinoulton@gmail.com



Hickling Village Newsletter - Committee

Chair; Tim McEwen - Tel. 822834 or tmcewen@globalnet.co.uk)
Treasurer/Advertising; Andrew Terry } Tel. 822088 or
Copy & Secretary; Maggy Jordan } a.terry125@btinternet.com
Copy Collection; Jane Fraser - Tel. 822845

Please get in touch with any of us if you have any comments or suggestions.
We would welcome any contributions for future issues - articles, opinions, reports, recipes, poems, brain-teasers - whatever you would like to see in print!

2020 Copy Dates;

August/September 15.7.20 October/November 15.9.20

Copy must be received before these dates to guarantee its appearance.
Please note that the committee reserve the right to edit or omit any material submitted. Opinions expressed in published articles remain the responsibility of the author. Articles may be published anonymously but the committee does need to have details of authorship before publication.

If you are submitting articles ready for publication - (either typed or in computer format) we would be grateful if you could send it in A5 size.

COPY IN ANY FORM WILL BE GRATEFULLY RECEIVED

e-mail address - a.terry125@btinternet.com

- **please make sure that attachments are sent in Microsoft Word or Publisher compatible formats.**

Handwritten Contributions.

If you have handwritten contributions please pass them for typing to:

Jane Mill Lane Cottages

Otherwise please continue to pass any contributions or ideas to any of the other committee members. Thank You!

Advertising Rates (one advert for one year - 6 issues.)

Front inside cover - £65 Back cover - £80 Quarter page - £30

Half page - £45 Full page - £60

(enclose payment with copy for the advert and give to a committee member before the copy date.)

Personal wanted/for sale adverts are FREE.